



**EDU PACE LANGUAGE ACADEMY**  
MANO JAYAM EVAM MAHA JAYAM



# NURSE TO **GERMANY**

**“WE SUPPORT HOW YOU SUPPORT”**





## WHY DID GERMANY ?

Germany has noticed a growing need for qualified nurses as the global demand for healthcare workers continues to rise. Germany will need 3,000,000 nurses by 2030 to make up for the shortage in the labor market.

Several factors, such as an aging population and improvements in medical technology, are responsible for this demand. Similar to other industrialized nations, Germany is witnessing a change in its population towards an older age group.

The need for nurses is growing as a result of the aging population's greater need for specialized care and healthcare services.









# QUALITY OF LIFE IN GERMANY



**EDU PACE LANGUAGE ACADEMY**  
MANO JAYAM EVAM MAHA JAYAM



**Solid Established  
Community system**



**Opportunities for  
career progression**



**Good family support  
structure with free child  
benefits and education**



**Clean and safe atmosphere**



**Permits you to visit all  
of Europe's cities - No visa Required/  
Open borders inside the EU**



**Having one of the world's most  
advanced transportation networks**



**Europe's strongest economy  
and the fourth largest globally**



**An open nation with equal  
opportunities**

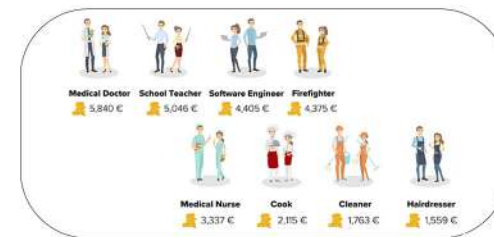

**Every professional category in  
Germany has a fixed pay scale**





# PROGRESSION OF CITIZENSHIP

**ARRIVE IN  
GERMANY ON AN  
UNLIMITED  
WORKING VISA  
WITH A  
GUARANTEED JOB.**

**01**

**GET PERMANENT  
RESIDENCY AFTER  
COMPLETING YOUR  
FIVE-YEAR STAY.  
ABLE TO WORK AT  
ANY JOB. THE  
OPPORTUNITIES  
ARE ENDLESS.**

**02**

**GET GERMAN  
CITIZENSHIP AFTER  
COMPLETING YOUR  
EIGHT-YEAR STAY AND  
HAVE THE RIGHT TO  
RECEIVE CHILD CARE,  
UNEMPLOYMENT  
INSURANCE, AND  
OLD-AGE PENSION  
BENEFITS.**

**03**





## **PATHWAYS FOR FOREIGN NURSES IN GERMANY**

**A knowledge examination known as an anpassungslehrgang or kenntnisprüfung, is a mandatory requirement in Germany for foreign nursing professionals who want to practice their profession there.**

**A course called Anpassungslehrgang bridges knowledge or skill gaps between the foreign nurse's education and the German system by offering both theoretical and practical training. It facilitates their acquainting themselves with the German legal system, medical terminology, and healthcare practices.**

**The Kenntnisprüfung is a test in Germany to assess a candidate's nursing knowledge and abilities to ensure that they fulfill the standards and requirements set by the German healthcare system. The German nursing licensure process, known as The Kenntnisprüfung, requires passing both theoretical and practical parts in order for a candidate to be recognized as a nurse.**





## **HOW THE PROGRAM BENEFITS TO THE CANDIDATE**

- ▶ **STARTING SALARY FOR A PARTIALLY RECOGNIZED NURSE IS EUR 2,600 PER MONTH.**
- ▶ **EUR 3000 PER MONTH AFTER BEING CERTIFIED AS A REGISTERED NURSE.**
- ▶ **RECOGNITION COURSE TO BE A REGISTERED NURSE FUNDED BY THE EMPLOYER**
- ▶ **TWO MONTHS OF B2 GERMAN LANGUAGE TRAINING IN GERMANY, PROVIDED BY THE EMPLOYER (CONDITIONS APPLY)**
- ▶ **THE EMPLOYER WILL MAKE ARRANGEMENTS BEFORE THE CANDIDATE'S ARRIVAL, AND ALL EXPENSES TOWARDS THE SAME WILL BE COVERED BY THE CANDIDATE FROM THEIR SALARY.**
- ▶ **INCOMING HEALTH INSURANCE TO GERMANY IS OFFERED**







**EDU PACE LANGUAGE ACADEMY**  
MANO JAYAM EVAM MAHA JAYAM

# **RECOGNITION PROCESS**

**ALL CERTIFICATES PERSONAL, EDUCATIONAL, OR PROFESSIONAL, SHOULD BE TRANSLATED INTO GERMAN AND ATTEST THEM BY GERMAN AUTHORITIES.**

**SUBMIT YOUR COMPLETE DOCUMENTS TO THE GERMAN RECOGNITION OFFICE**

**FULL  
RECOGNITION**

**PARTIAL  
RECOGNITION**





## QUALIFICATION NEEDED FOR THE PROGRAM

- **DEGREE IN BSC NURSING / GENERAL NURSING AND MIDWIFERY WITH 3 YEAR DIPLOMA ALONG WITH A NURSING REGISTRATION CERTIFICATE AND BOARD PASS.**
- **CANDIDATE SHOULD HAVE 6 MONTHS WORK EXPERIENCE IN THIS FIELD INCLUDING PRACTICAL HOURS AS A STUDENT (RLE)**
- **GERMAN LANGUAGE PROFICIENCY , B1 OR B2 LEVEL CERTIFICATE FROM GOETHE, ÖSD, OR TELC IN THE COUNTRY OF RESIDENCE**







**EDU PACE LANGUAGE ACADEMY**  
MANO JAYAM EVAM MAHA JAYAM

## **SUPPORT FOR PROSPECTIVE STUDENTS**

**1**

**EMPLOYMENT  
OPPORTUNITIES WITH  
PLACEMENT ASSISTANCE**

**2**

**LANGUAGE TRAINING  
(LEVELS A1-B2):  
INTENSIVE TRAINING &  
COACHING FOR EXAM  
PREPARATION.**

**3**

**ASSISTANCE FOR  
DOCUMENT PROCESSING,  
VISA APPLICATION AND  
TRAVEL PREPARATIONS**





EDU PACE LANGUAGE ACADEMY  
MAND JAYAM EVAM MAHA JAYAM

## EDUPACE PROGRAMME COVERAGE

**INR 50,000.00 PLUS GST AND A REFUNDABLE DEPOSIT OF INR 50,000.00  
(T&C APPLY)**

- GERMAN LANGUAGE COACHING
- MOCK TEST AND COUNSELING
- CONTINUOUS INTERNAL ASSESSMENTS
- B1 AND B2 MOCK EXAMINATIONS
- B2 GERMAN LANGUAGE TRAINING OFFERED BY THE GERMAN MEDICAL FACILITY.
- TRANSLATION AND ATTESTATION OF DOCUMENTS
- VISA PROCESSING ASSISTANCE
- INTERVIEW TRAINING
- WORK PERMIT, IMMIGRATION, ANERKENNUNG
- ACCOMMODATION SUPPORT IN GERMANY
- CITY TOUR TO LEARN ABOUT LOCALITIES
- SUPPORT AND ASSISTANCE UPON ARRIVAL







EDU PACE LANGUAGE ACADEMY  
MAND JAYAM EVAM MAHA JAYAM

**EXPENSES SHOULD BE COVERED BY STUDENT**

**VFS CHARGES**

**MEDICAL CHECK-UP**

**POLICE CLEARANCE CERTIFICATE**

**GERMAN VISA STAMPING FEE**







**EDU PACE LANGUAGE ACADEMY**  
MANO JAYAM EVAM MAHA JAYAM



High Road, RVK Tower,  
South Bazar, Thrissur-01



+91 85929 26 800  
+91 90725 43 058



edupaceacademy.langaa@gmail.com